

FILED  
GREENVILLE CO. S. C.

AUG 8 11 12 AM 1957

OLLIE F. WORTH  
R. M. C.

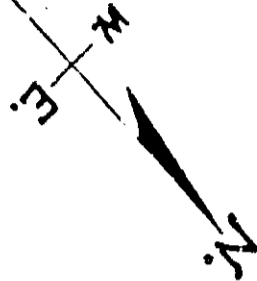

18818  
 Ad. Rec. of M. C. T. 1957  
 131  
 818 B

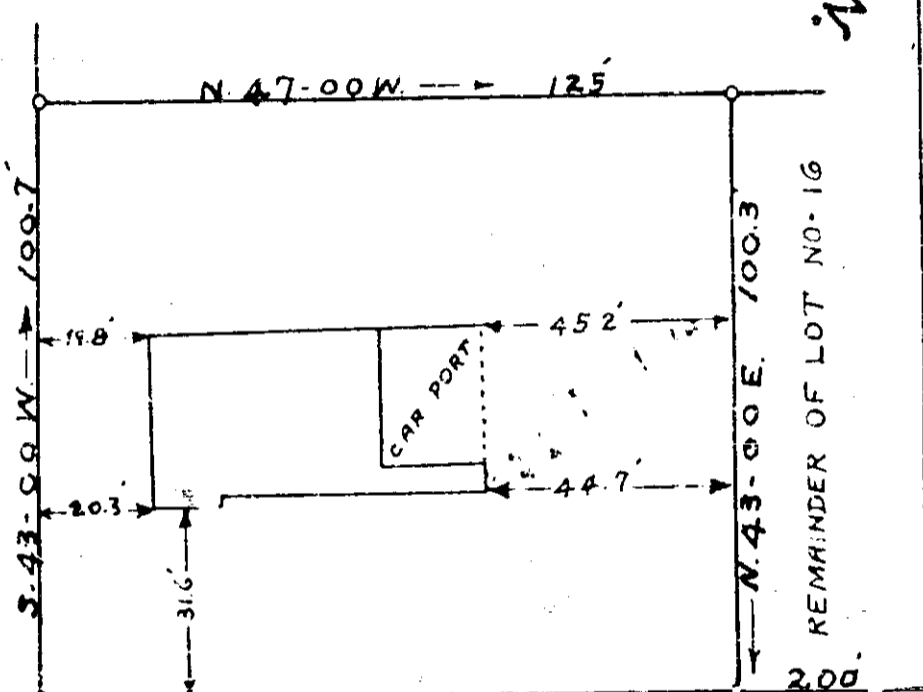

WADE HAMPTON BOULEVARD (U.S. HIGHWAY NO. 29)

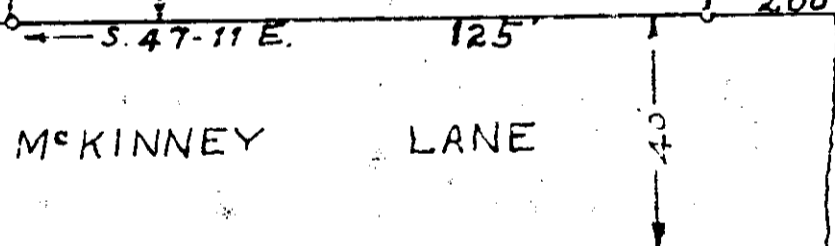

PROPERTY OF  
**CHARLES V. & MARGARET B. JONES**  
LOCATED NEAR GREENVILLE

CHICK SPRINGS TOWNSHIP GREENVILLE COUNTY,  
SOUTH CAROLINA

SCALE: 1" = 30 FEET JUNE 24 1957

This is to certify that on June 23rd 1957 I surveyed the property shown on this plat, and the same is correct, being known as the rear portion of Lot No. 16 as shown on Plat of Property of James M. Leares, surveyed by Falton & Neves April 1948, recorded in Plat Book \_\_\_ at page \_\_\_, office of R. M. C. for Greenville County, South Carolina, and that the property lines, walls and building shown thereon do not encroach or project on adjacent street or property, and that no adjacent walls or buildings encroach or encroach on said premises.

*H. S. Brockman*  
Registered Surveyor in S.C. No. 956

AUG 8 1957 18818

NN-131

50